Tulare County Office of Education

Tim A. Hire, County Superintendent of Schools

Special Services Division

Organizational Chart 2026-2027

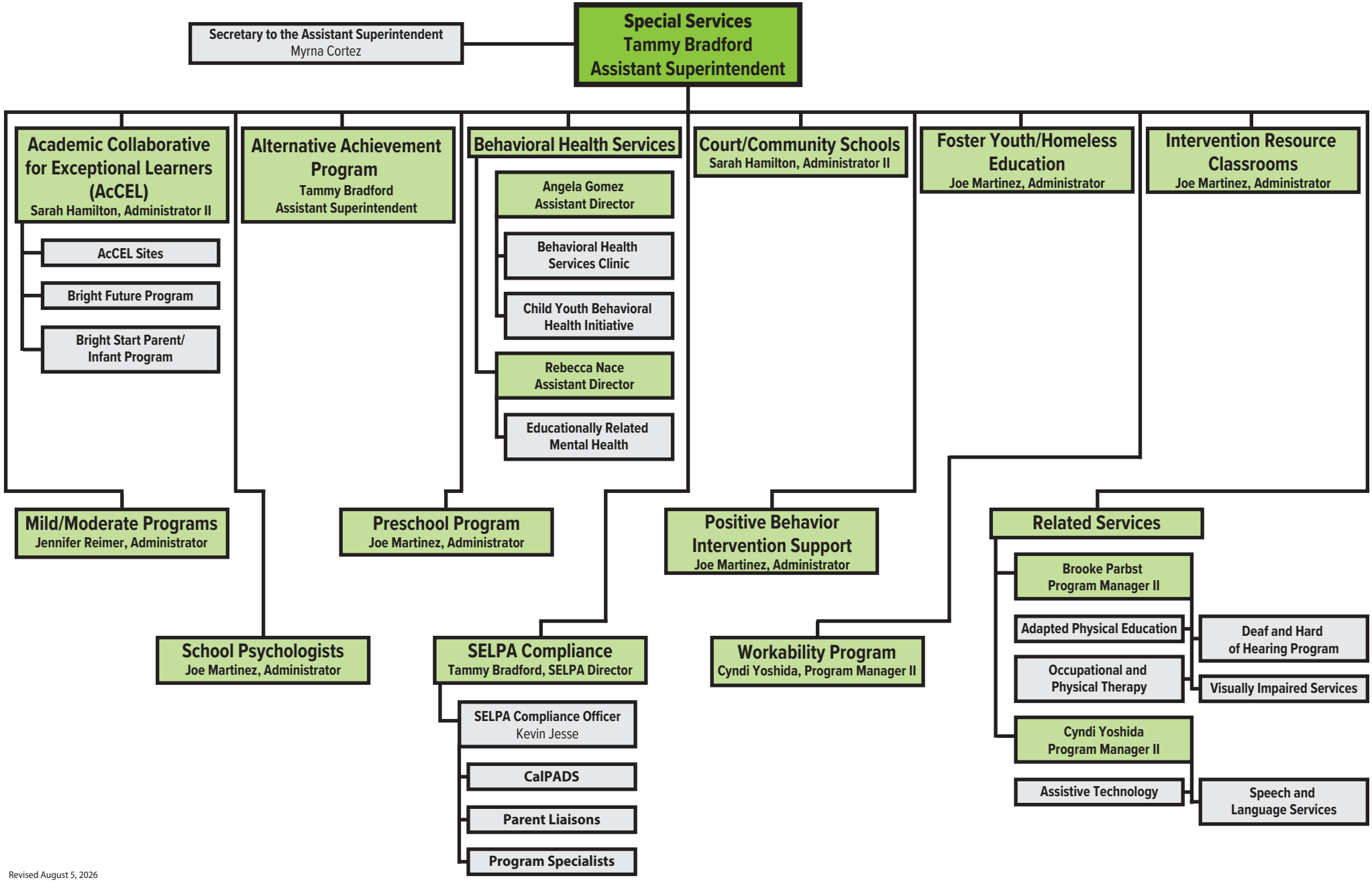

Revised August 5, 2026